

## **Rondeau sur le gel du temps**

für  
Klarinette (in B), Violine, Violoncello, und Klavier

Oliver Sascha Frick

2011

# Rondeau sur le gel du temps

$\text{♩} = 80 \text{ ca.}$

Oliver Sascha Frick (2011)

1 3/8

6 3/4

5 5/4

2 2/4

Klarinette (in B)

Violine

Violoncello

Klavier

(stumm drücken)

5

3/4

5/4

3/4 *flott*

3/16

3/4

3/16

111

9/16

3/8

9/16

5/8

3/8

17

Measure 1 (5/8): Dynamics *mf*, *mf*. Includes instruction "al ponte" and "ord".

Measure 2 (7/16): Dynamics *pp*, *pp*, *mf*, *mp*. Includes instructions "c.l. batt.", "ord salt.", and "al ponte".

Measure 3 (3/16): Dynamics *pp*, *f*, *ppp*. Includes instruction "pizz".

Measure 4 (3/8): Dynamics *f*, *ppp*. Includes instruction "flaut. IV tasto".

Measure 5 (6/8): Dynamics *ppp*. Includes instruction "al ponte".

5+3  
4+16 slap  
22

51  
4+8

1 5  
16+4

5  
4

gliss (#)

26

3/4  
16/4

4/4  
4+8

1/16  
16/4

4/4

3/16  
3/4

(♩=40) *accelerando*

31

$\frac{2}{4} + \frac{3}{8}$

$\frac{1}{16} + \frac{3}{4}$

$\frac{3}{4}$  *trmny*

$\frac{3}{16} + \frac{2}{4}$

$\frac{5}{8}$

36  $\frac{1+2}{16+4}$

2  
4

(♩=80)

(accelerando)

(♩=160)

42

- Measure 42:** Violin I:  $f$ , Violin II:  $f$  *pp*, Viola:  $f$  *pp*, Cello:  $f$ . Dynamics:  $f$ ,  $p$ ,  $f$ ,  $p$ ,  $f$ .
- Measure 43:** Violin I:  $f$ , Violin II:  $f$  *p*, Viola:  $f$  *p*, Cello:  $f$  *p*. Dynamics:  $f$ ,  $p$ ,  $f$ ,  $p$ .
- Measure 44:** Violin I:  $f$ , Violin II:  $\#P$ , Viola:  $\#P$ , Cello:  $\#P$ . Dynamics:  $f$ ,  $\#P$ ,  $\#P$ ,  $\#P$ .
- Measure 45:** Violin I:  $f$ , Violin II:  $\#P$ , Viola:  $\#P$ , Cello:  $\#P$ . Dynamics:  $f$ ,  $\#P$ ,  $\#P$ ,  $\#P$ .
- Measure 46:** Violin I:  $f$ , Violin II:  $\#P$ , Viola:  $\#P$ , Cello:  $\#P$ . Dynamics:  $f$ ,  $\#P$ ,  $\#P$ ,  $\#P$ .
- Measure 47:** Violin I:  $f$ , Violin II:  $\#P$ , Viola:  $\#P$ , Cello:  $\#P$ . Dynamics:  $f$ ,  $\#P$ ,  $\#P$ ,  $\#P$ .
- Measure 48:** Violin I:  $f$ , Violin II:  $\#P$ , Viola:  $\#P$ , Cello:  $\#P$ . Dynamics:  $f$ ,  $\#P$ ,  $\#P$ ,  $\#P$ . Includes *simile* instruction and a *Bra* (bracket) marking.

49

(♩=200)  $\frac{4}{4}$  ♩ = 100

53

3  
4

4  
4

3  
8

3  
4

*ppp*

57

3  
4

2 (1)  
3 (13)

4  
4

61

**Measure 1:**  
Treble clef:  $1 + 1$ ,  $E_3 + 4$ ,  $37$ ,  $II$ . Notes:  $F\#$ ,  $G$ ,  $A$ ,  $B$ .  
Bass clef:  $1$ ,  $1$ ,  $4 + 3$ ,  $III$ . Notes:  $F\#$ ,  $G$ ,  $A$ ,  $B$ .  
Annotations:  $L_3$ ,  $PP$ .

**Measure 2:**  
Treble clef:  $5$ ,  $4$ ,  $III$ ,  $III$ ,  $II$ . Notes:  $F\#$ ,  $G$ ,  $A$ ,  $B$ .  
Bass clef:  $II$ ,  $I$ ,  $II$ ,  $I$ . Notes:  $F\#$ ,  $G$ ,  $A$ ,  $B$ .  
Annotations:  $f$ ,  $PP$ .

**Measure 3:**  
Treble clef:  $4$ ,  $4$ ,  $III$ ,  $II$ . Notes:  $F\#$ ,  $G$ ,  $A$ ,  $B$ .  
Bass clef:  $I$ ,  $II$ ,  $IV$ ,  $II$ . Notes:  $F\#$ ,  $G$ ,  $A$ ,  $B$ .  
Annotations:  $slap$ ,  $PP$ .

64

4  
4

slap sempre

5  
4

Measure 1: *pp*, notes: G4 (slap), A4, B4, C5, D5, E5, F5, G5.  
Measure 2: notes: G4, A4, B4, C5, D5, E5, F5, G5.  
Measure 3: notes: G4, A4, B4, C5, D5, E5, F5, G5.

Measure 1: notes: G4, A4, B4, C5, D5, E5, F5, G5.  
Measure 2: notes: G4, A4, B4, C5, D5, E5, F5, G5.  
Measure 3: notes: G4, A4, B4, C5, D5, E5, F5, G5.

Measure 1: notes: G2, A2, B2, C3, D3, E3, F3, G3.  
Measure 2: notes: G2, A2, B2, C3, D3, E3, F3, G3.  
Measure 3: notes: G2, A2, B2, C3, D3, E3, F3, G3.

67

5  
4

Griffe für  
Böhm-system

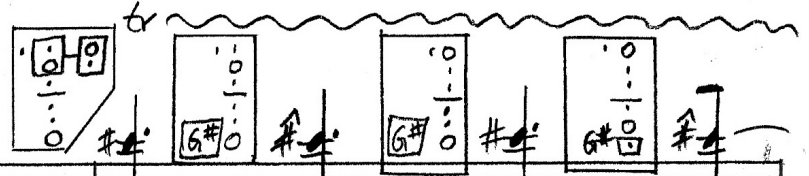

70

5  
4

74

tr  
R.  
Bb

R.  
Bb

2  
4

Additional details include slurs connecting notes in measures 3 and 4 of both staves, and 'x' marks below the notes in measures 2 and 5 of the bottom staff.

89

1	Open string, III, II	Open string, I, II
2	III	III
3	IV	IV
4	III	III
5	III, II	III, II
6	III	II

96

5  
8

2  
1E

$\text{♩} = \text{♩} = 80$

3  
4

5  
4 *slap*

108

114

2/8

5/16

3/8

7/16

2/4

7/16

5/8

3/8

122

**Time Signatures and Measure Numbers:**

- Measure 1: 2/4
- Measure 2: 5/16
- Measure 3: 7/8
- Measure 4: 2/4
- Measure 5: 3/8
- Measure 6: 3/4

**Staff 1 (Violin I):** Contains melodic lines with dynamics such as *mf*, *f*, *p*, *mf*, *f*, *pp*, *f*, *mf*, and *pp*. Includes a *no p* marking and a *molto vib* instruction.

**Staff 2 (Violin II):** Contains melodic lines with dynamics such as *mf*, *f*, *mf*, *f*, *p*, *f*, *mf*, *f*, *mf*, *f*, *mf*, *pp*, and *molto al ponte*.

**Staff 3 (Viola):** Contains melodic lines with dynamics such as *mf*, *f*, *mf*, *f*, *p*, *f*, *mf*, *f*, *mf*, *f*, *mf*, *f*, *pp*, and *molto al ponte*.

**Staff 4 (Cello):** Contains melodic lines with dynamics such as *pp*, *f*, *mf*, *f*, *p*, *f*, *mf*, *f*, *mf*, *f*, *mf*, *f*, *pp*, *mf*, *pp*, *mf*, *pp*, *f*, and *mf*. Includes a *Klingt* marking.

**Staff 5 (Double Bass):** Contains bass lines with dynamics such as *mf* and *f*. Includes a *mf* marking.

**Annotations and Performance Instructions:**

- no p* (no piano) above the first staff.
- molto vib* (molto vibrato) with an arrow pointing to the end of the first staff.
- molto al ponte* (molto sul ponticello) with a diamond symbol above the second and third staves.
- f.c.l. batt.* (forcello battuto) with an arrow pointing to the fourth staff.
- A box containing the text: "1) angegeben ist die position der Bogenstange auf der Saite" (indicated is the position of the bow on the string) and "↑ = am Steg" (↑ = at the bridge).
- Various dynamic markings (*mf*, *f*, *p*, *mf*, *f*, *pp*, *f*, *mf*, *f*, *mf*, *f*, *mf*, *f*, *pp*, *mf*, *pp*, *mf*, *pp*, *f*, *mf*) are used throughout the score.
- Articulation marks like accents (>) and slurs are present.
- Technical markings like *L6-1* are used.

129

136

3  
4

4  
4

5  
4

3  
4

6  
4

3  
4

143

5  
4

3  
4

2  
4

6  
4

150

Measure 1 (6/4): *p*, *mf*, *pp*, *ppp*, *mf*.  
Measure 2 (3/4): *pp*, *ppp*, *mf*, *mf*, *mf*.  
Measure 3 (4/4): *pp*, *ppp*, *mf*, *pp*, *ppp*, *mp*.  
Measure 4 (5/4): *pp*, *f*, *pppp*, *mp*.  
Measure 5 (5/2): *pp*, *ppp*, *mp*, *pp*, *pp*.  
Performance instructions: "molto al ponte" (twice).

155

3/8

7/4

6/4

3/8

6

6/4

